

limtan iPad App User guide

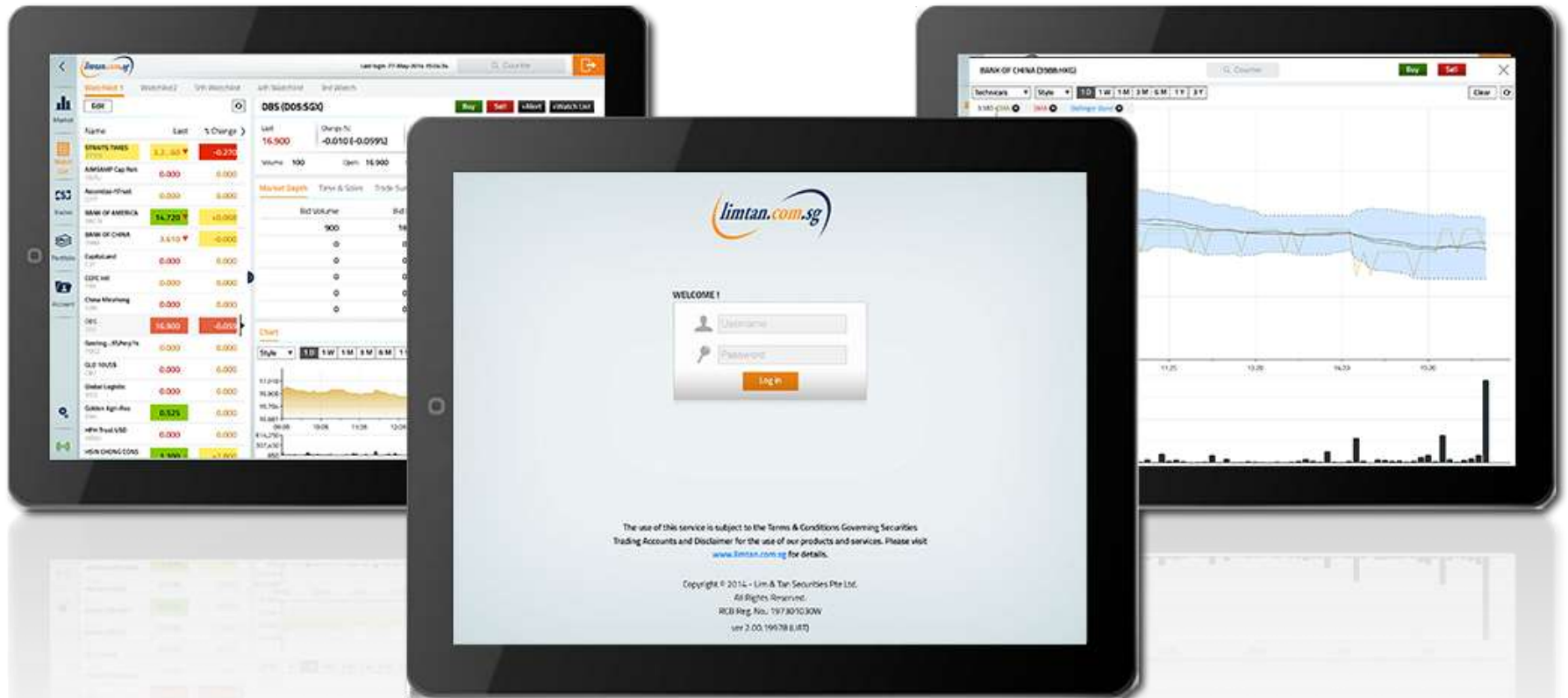

Contents

How to download app	3
Log In	4
Getting Started	5
Market: Top 30, Watchlist	8
Place Order	10
Trades: Order Book, Amend Order, Withdraw Order	17
Portfolio	26
Account Page	28
Log Out	29

How to download app (for new clients)

[Click here to download from APP Store](#)

Or go straight to the app store on your iPad and search for 'limtan'. The app is free for download.

Log in

1) Enter your login details.

The Username and Password are the same as that for your Online Trading Account. For security purpose, you will only be able to access one channel at any given time.

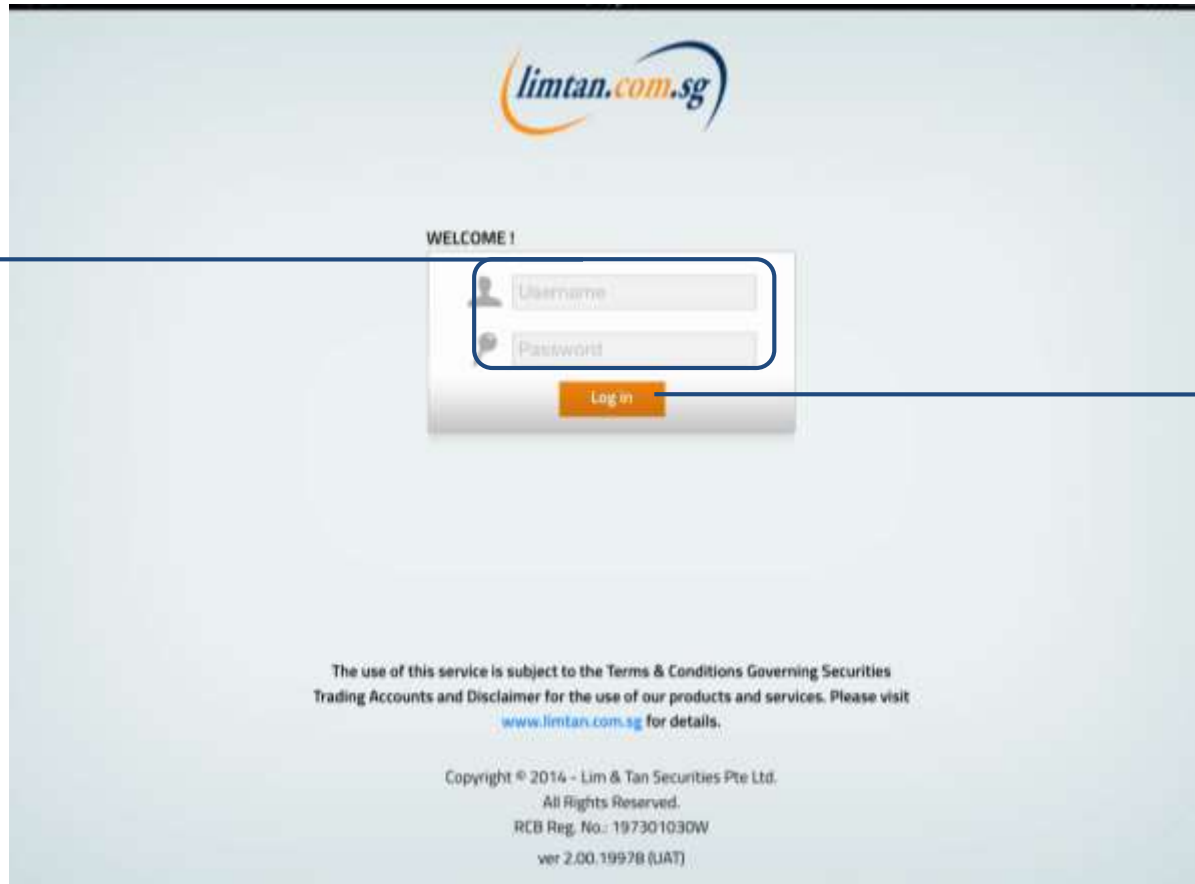

limtan.com.sg

WELCOME !

Username

Password

Log in

The use of this service is subject to the Terms & Conditions Governing Securities Trading Accounts and Disclaimer for the use of our products and services. Please visit www.limtan.com.sg for details.

Copyright © 2014 - Lim & Tan Securities Pte Ltd.
All Rights Reserved.
RCB Reg. No.: 197301030W
ver 2.00.1997B (UAT)

2) Click 'Log in' to confirm

Getting started: in-app help

Upon first login, you will see an in-app assistance page. The drawings indicate what each symbol, field or logo does. Touch anywhere on the screen to exit.

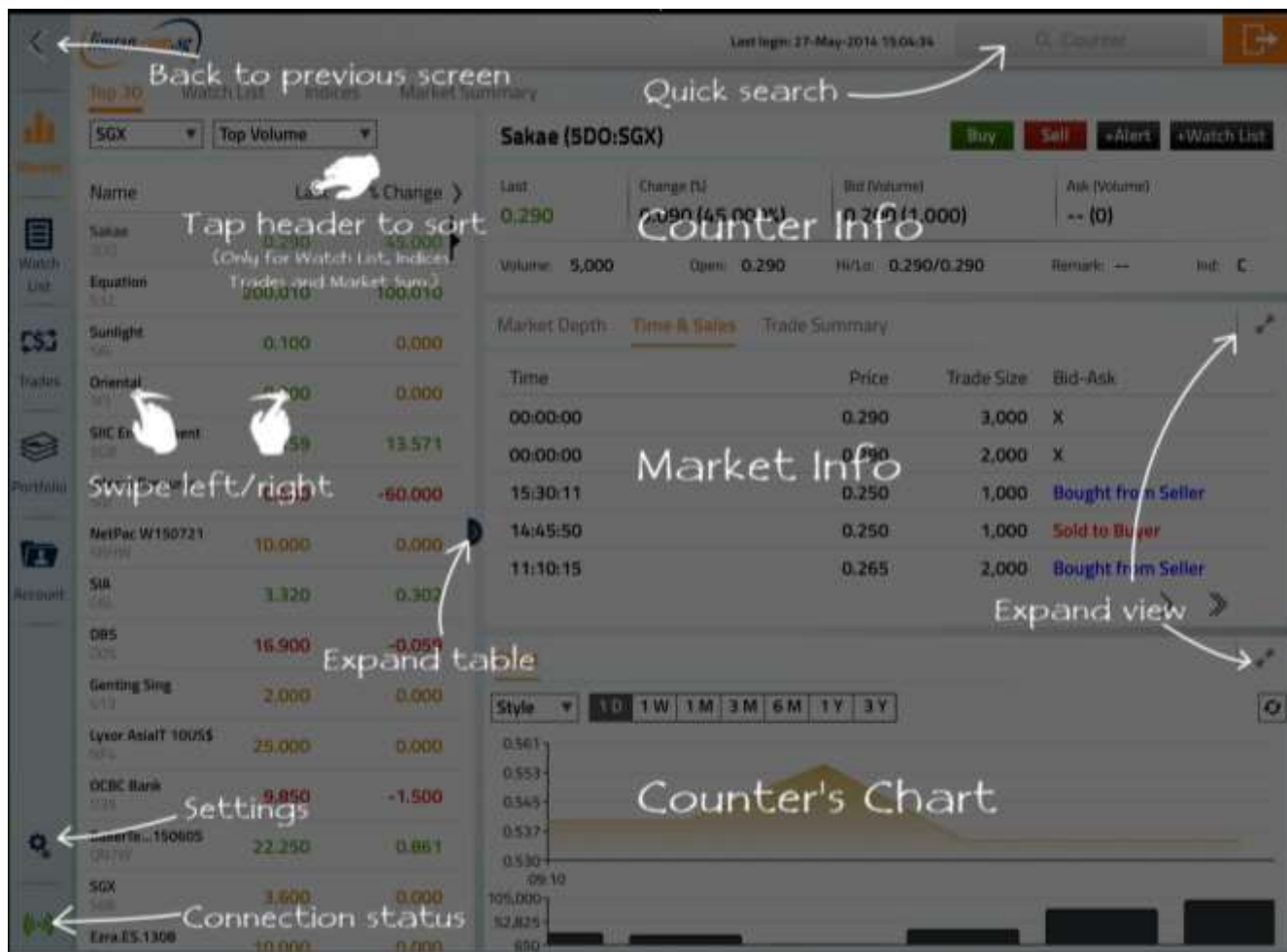

Getting started: Settings

To re-display the help screen, go to Settings.

You can set the first screen that you would like to see upon login and other settings here.

Actions available:

- Go to Buy/Sell
- Go to counter info

Trade on Market Depth:

When this feature is switched on, you may click on the Bid / Bid Vol / Ask / Ask Vol column in Market Depth to bring up an order ticket with the bid / ask price clicked

Market Depth

If you have subscribed to Market Depth for the Internet Channel, you will also be able to access this function on the iPad. No additional subscription is required.

If you have not subscribed to Market Depth, you may do so by using the Internet Channel. Select Market Depth under our limtan loyalty reward redemption catalogue using loyalty points or payment by cash.

Getting started: Recognising the tabs

View **Top Volume Stocks**, Your **Watchlists**, **Indices** and **Market Summary**

View your trades Today, or All trades at once.

Amend or **Withdraw** orders here.

See outstanding position of different types of your accounts and change Password on this tab.

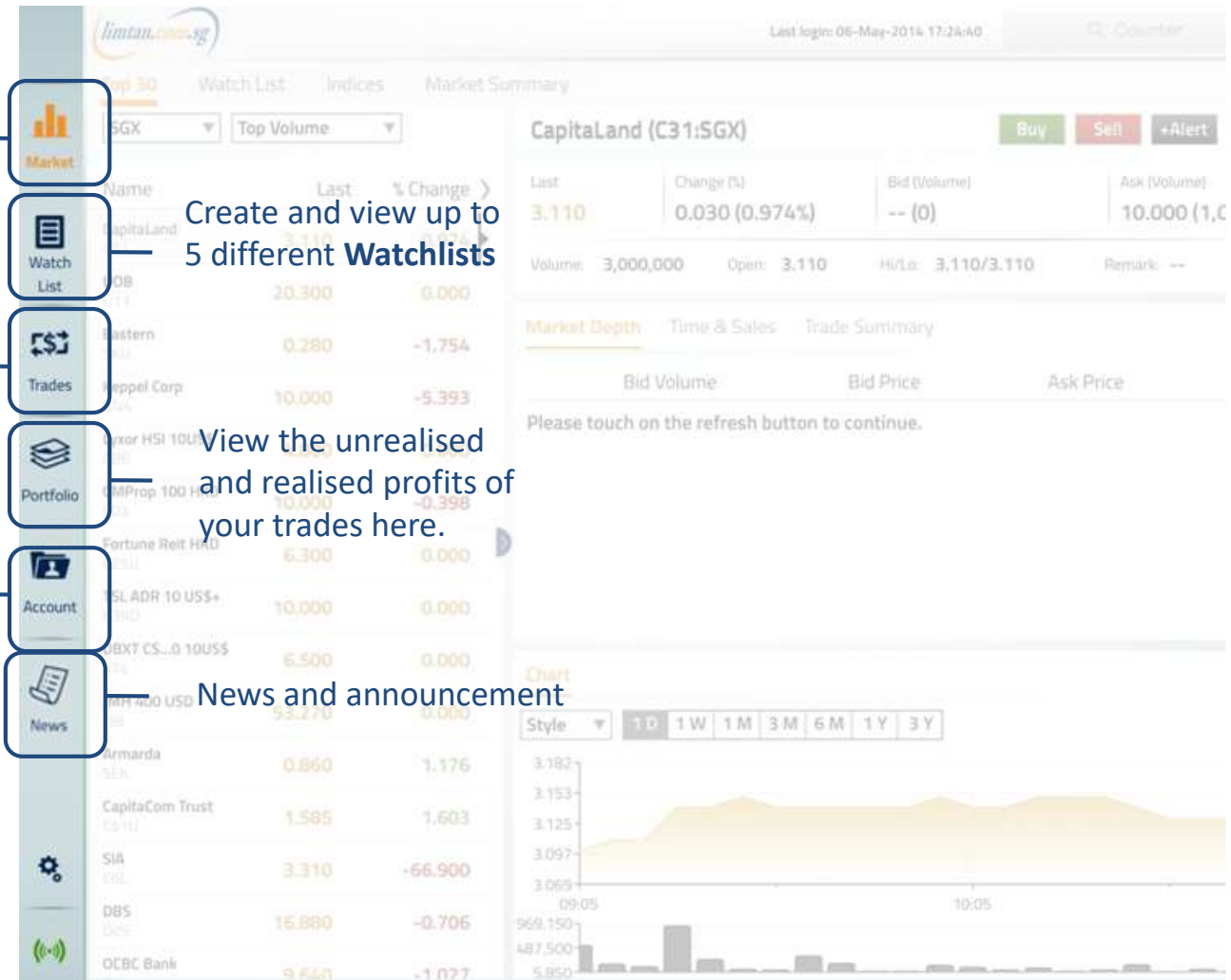

Market: Top 30

The Top 30 screen shows the top stocks of various categories. Click on individual stocks to view the Market Depth, Time & Sales and Trade Summary.

Click on the drop down field to select a category to view.

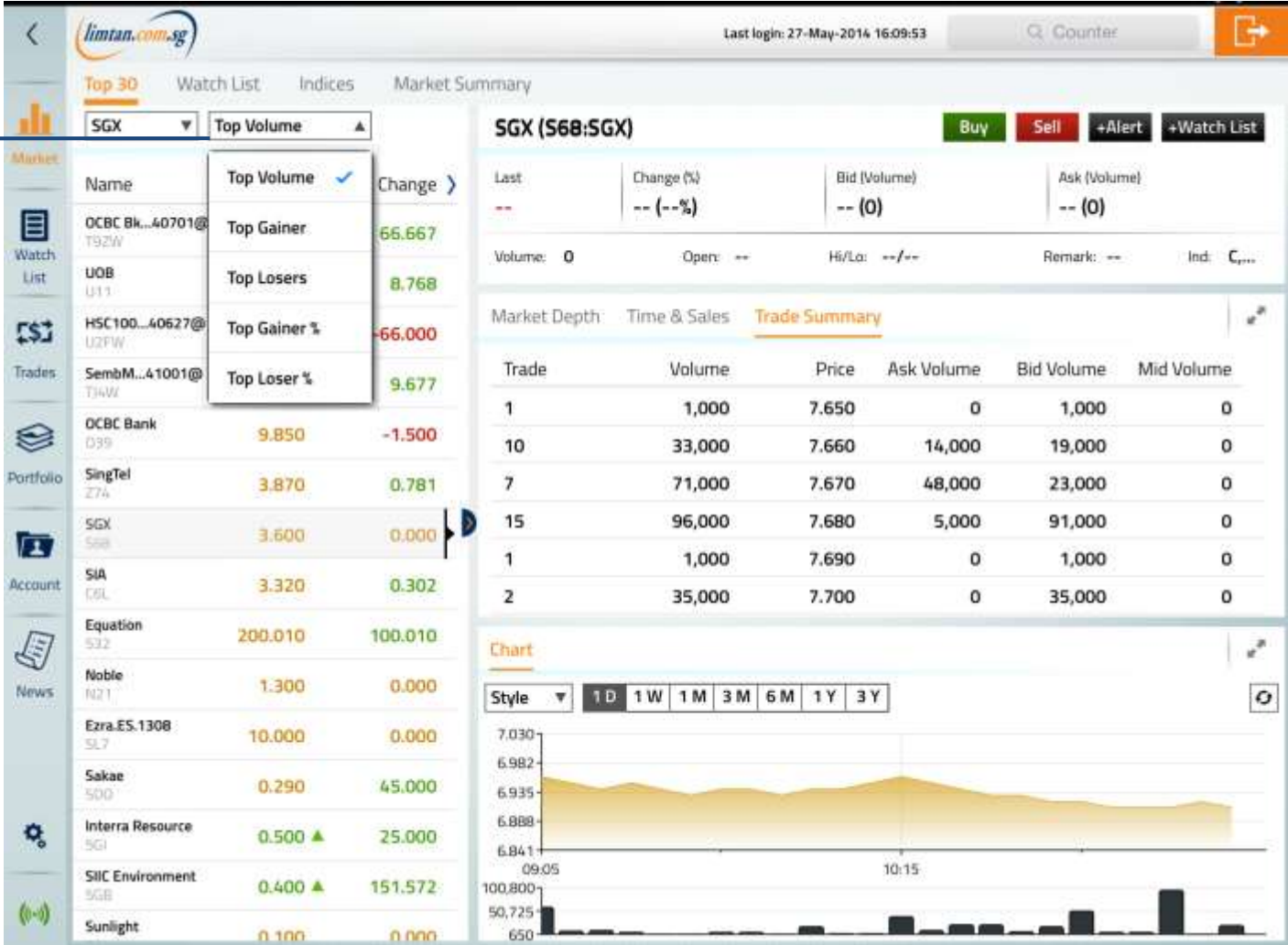

Market: Watchlist

Edit, create and view up to 5 watchlists at the Watchlist screen. Watchlists are synchronised across all internet trading channels.

Select the watchlist to view.

Name	Last	% Change	Change	Volume	Buy	Buy Vol.	Sell	Sell Vol.	Day High
HANG SENG C M C	4,173.790	-0.230	-9.460	1,192M	0.000	0	0.000	0	4,185.590
STRAITS TIMES	3,293.910	+0.020	+0.660	83,393K	0.000	0	0.000	0	3,296.700
A-Sonic Aero	0.083	-2.353	-0.002	189,000	0.082	175,000	0.085	100,000	0.084
Abterra	0.000	0.000	0.000	0	0.625	2,000	0.725	10,000	0.000
Albedo	0.020	-4.762	-0.001	32,958K	0.020	1,454K	0.021	20,431K	0.021
Cambridge Ind Tr	0.765	0.658	0.005	399,000	0.760	101,000	0.765	553,000	0.765
CapitaLand	3.200	-0.929	-0.030	7,522K	3.190	386,000	3.200	468,000	3.230
CITIGROUP	47.590	-1.409	-0.680	5,819K	47.590	1	47.600	1	48.670
CityDev	10.410	-0.668	-0.070	166,000	10.410	5,000	10.420	25,000	10.500
CoscoCor...40702@	0.000	0.000	0.000	0	0.000	0	0.005	200,000	0.000
Creative SD	0.000	0.000	0.000	0	1.990	49	0.000	0	0.000
Creative SD	0.000	0.000	0.000	0	2.250	1,200	2.320	2,000	0.000
CWT	1.730	-0.575	-0.010	214,000	1.720	60,000	1.730	32,000	1.745
DairyFarm 900U/SD	10.500	1.351	0.140	108,000	10.470	1,800	10.500	11,700	10.500
DBS	17.160	0.058	0.010	1,895K	17.120	21,000	17.160	13,000	17.180

1. Click Edit to edit, rename or create new watchlists. The edit window will appear.

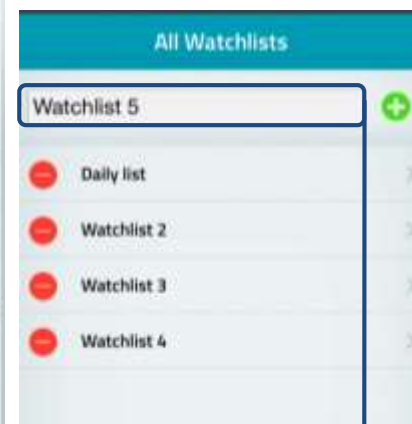

2. Key the name of the watchlist you would like to create and touch

Place order: Help screen

When you click on Place Order for the first time, a help screen will appear.

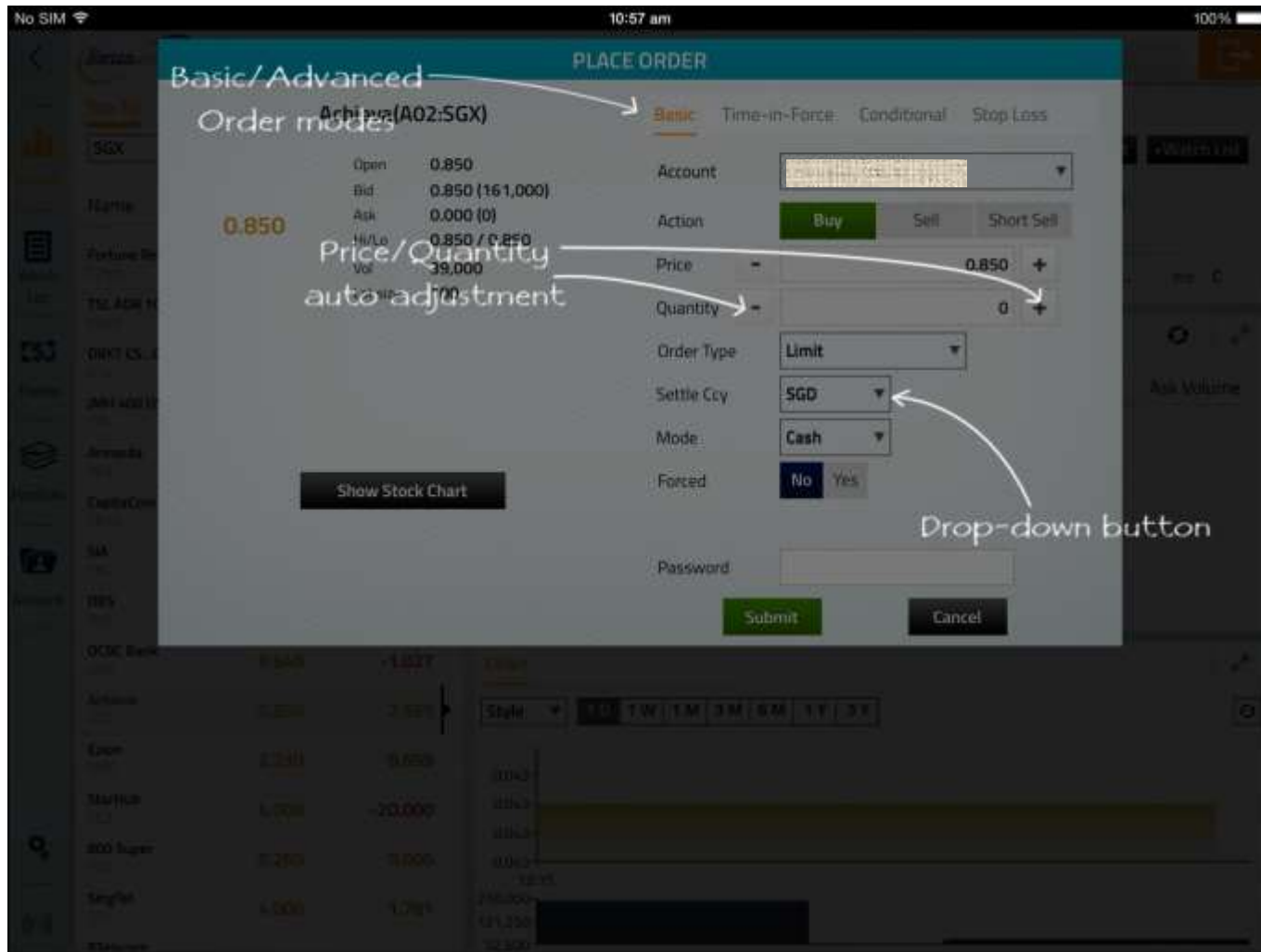

Place order: Basic

For placing Basic Order: Basic page, limit orders can be placed. Select your Account, Action, insert Price, Quantity, Settlement Ccy and Mode. Key in your password and touch submit.

Please note that the Price data on Place Order screen is shown as a snapshot of price.

Golden Agri-Res(E5H:SGX)

Open 0.000
Bid 0.000 (0)
Ask 0.000 (0)
Hi/Lo 0.000 / 0.000
Vol 0
Lot size 100

0.525

PLACE ORDER

Basic Time-in-Force Conditional Stop Loss

Account [Dropdown]

Action **Buy** Sell Short Sell

Price - 0.525 +

Quantity - 0 +

Order Type Limit

Settle Ccy SGD

Mode Cash

Forced No Yes

Show Stock Chart

Password [Field]

Submit Cancel

1. Select your Account (Tap on the drop down list followed by **i** to view your limits)

2. Select type of Action

3. Key Price and Quantity

4. Select Mode of payment and Settlement Currency for counters traded in foreign currency

5. Select 'Yes' to place order and submit a price at a stipulated bid size level*

6. Insert your online trading account password

7. Click Submit button to submit order.

Place order: Time-in-Force

Time-In-Force, Conditional and Stop Loss order pages allow you to select the Validity of the order – DAY, FAK, FOK, GTD, GTM. The main difference between Time-in-Force vs Conditional and Stop Loss is that there is no Order Triggering Condition (ie. Price, Session & Stop Price)

PLACE ORDER

Golden Agri-Res(E5H:SGX)

Open 0.000
Bid 0.000 (0)
Ask 0.000 (0)
Hi/Lo 0.000 / 0.000
Vol 0
Lot size 100

0.525

Show Stock Chart

Basic **Time-in-Force** Conditional Stop Loss

Account

Action

Price - +

Quantity - +

Order Type

Settle Ccy

Mode

Validity

Forced

Password

1. Select 'Time-in-Force'
2. Select your Account
(Tap on the drop down list followed by to view your limits)
3. Select type of Action
4. Key Price and Quantity
5. Select Order Type: Limit, Market, Market to Limit
6. Select Mode of payment and Settlement Currency for counters traded in foreign currency
7. Select Validity of Order: Day, FAK, FOK, GTD, GTM
8. Select 'Yes' to place order and submit a price at a stipulated bid size level*
9. Insert your online trading account password
10. Click Submit button to submit order.

Please click [here](#) for Advanced Orders FAQ.

Place order: Conditional

At this page, order is placed upon Order Triggering Conditions: Price & Session.

PLACE ORDER

Golden Agri-Res(E5H:SGX)

Open 0.000
Bid 0.000 (0)
Ask 0.000 (0)
Hi/Lo 0.000 / 0.000
Vol 0
Lot size 100

0.525

Basic Time-in-Force **Conditional** Stop Loss

Account [Dropdown]

STEP 1: If the following condition is met:

Mode **Price** Session

Stock E5H:SGX

Based **Best Ask**

Price **Greater/Equal** - 0 +

STEP 2: Place the following order:

Action **Buy** Sell Short Sell

Price - 0.525 +

Quantity - 0 +

Order Type Limit

Settle Ccy SGD

Mode Cash Validity Day

Forced **No** Yes

Password [Field]

Submit Cancel

1. Select 'Conditional'

2. Select your Account
(Tap on the drop down list followed by **i** to view your limits)

3. Choose the mode. Selecting 'Session' will enable you to choose either the Pre-Close or Open sessions to place your trade

When Price is selected for 'Mode', the following selections will be available:

4. Select your condition based on 'Best Ask', 'Best Bid' or 'Last Done Price' here

5. Your Price condition may be either 'Greater / Equal' or 'Less / Equal'

6. Follow steps 3 to 10 on page 13 to submit your order

Please click [here](#) for Advanced Orders FAQ.

Place order: Stop Loss

Stop Loss order page allows you to set the Stop Price based on the Last Done Price.

PLACE ORDER

Golden Agri-Res(E5H:SGX)

Open 0.000
Bid 0.000 (0)
Ask 0.000 (0)
Hi/Lo 0.000 / 0.000
Vol 0
Lot size 100

0.525

Basic Time-in-Force Conditional **Stop Loss**

Account [Dropdown]

STEP 1: If the following condition is met:

Stop Price - 0 +

Based on Last Done Price [Dropdown]

STEP 2: Place the following order:

Action Buy **Sell** Short Sell

Price - 0.525 +

Quantity - 0 +

Order Type Limit [Dropdown]

Settle Ccy SGD [Dropdown]

Mode Cash [Dropdown] Validity Day [Dropdown]

Forced No Yes

Password [Text Field]

Submit Cancel

1. Select 'Stop Loss'

2. Select your Account
(Tap on the drop down list followed by **i** to view your limits)

3. Key in your desired Stop Price based on Last Done Price.

4. Follow steps 3 to 9 on page 13 to submit your order

Please click [here](#) for Advanced Orders FAQ.

Place order

After keying in your order, the Order Confirmation page will appear. Check your trade details and then touch the Confirm button.

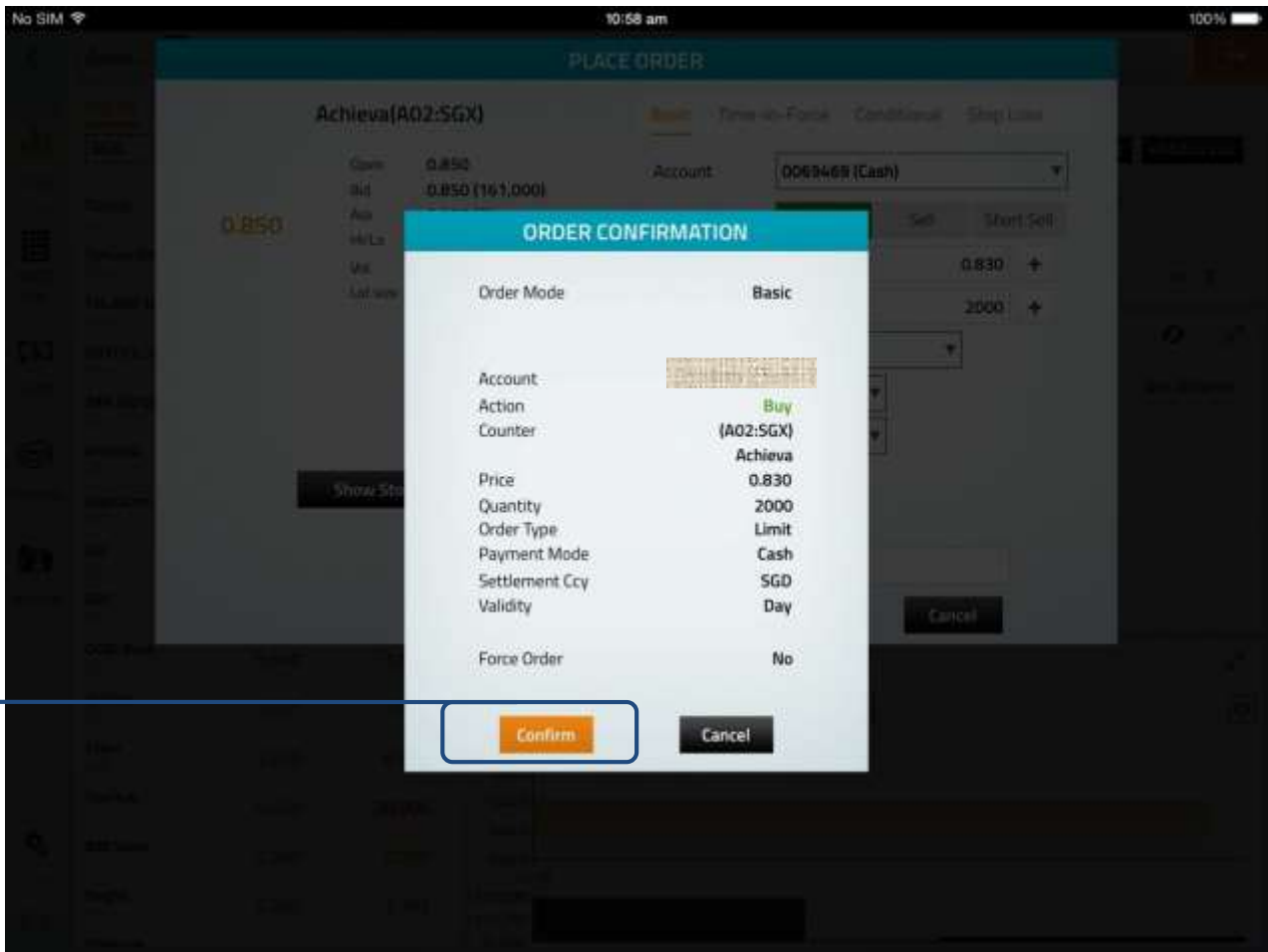

Click Confirm when you have checked your order details.

Place order

The ORDER RESULT will appear. If your order has been accepted by the system, the following message is stated:

“Your order is successfully placed by the system and will be submitted to the Exchange.”

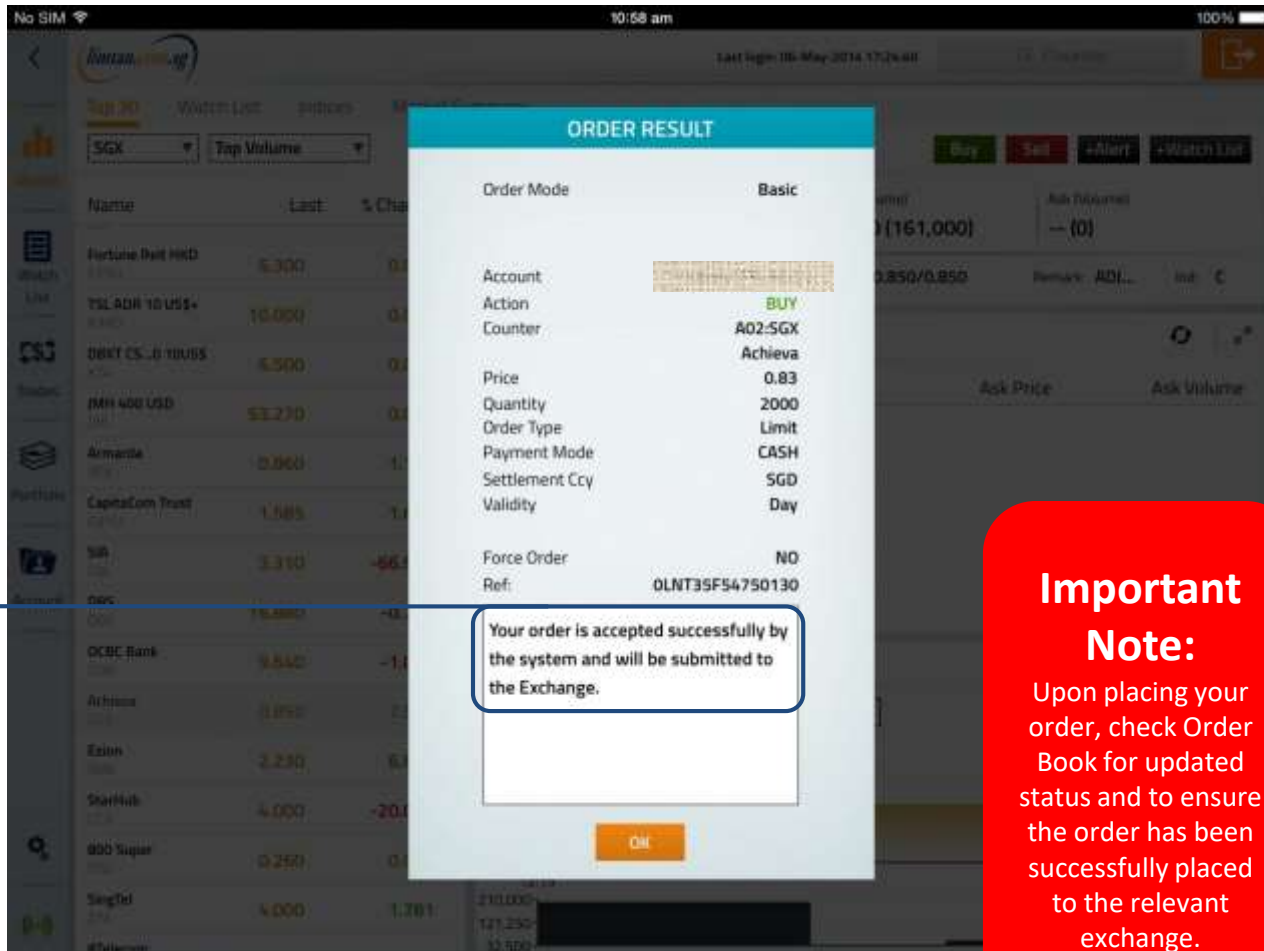

When your order is successful, the following message appears

Important Note:

Upon placing your order, check Order Book for updated status and to ensure the order has been successfully placed to the relevant exchange.

Trades: Order book help page

Upon tapping TRADES for the first time, the following help screen will appear.

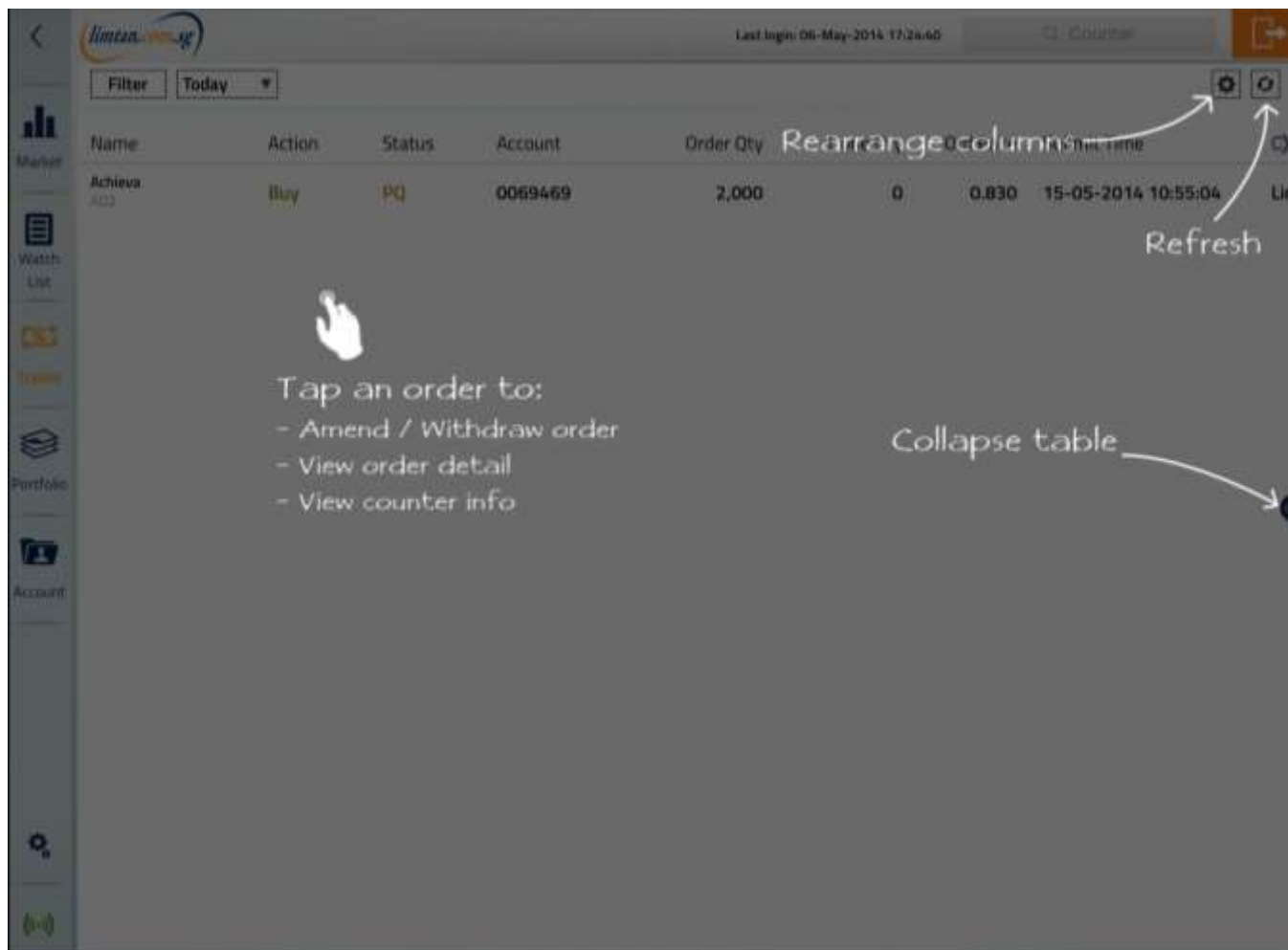

Trades: Order book

Select “All” to view all trades instead of just the ones “Today”.

Select the type of filter here. “All” and “Today” are the default ones.

limtan.com.sg Last login: 29-Apr-2014 11:47:33 Counter

Filter: All

Name	Action	Status
MemstarT SMS	Buy	R
Capitaland C31	Buy	R
Capitaland C31	Buy	R
AusGroup SG	Sell	CQ
HSBC HOLDINGS S	Buy	E
BANK OF CHINA 3908	Buy	E
BANK OF CHINA 3908	Buy	E
BANK OF CHINA 3908	Buy	E
HSBC HOLDINGS S	Buy	E
HSBC HOLDINGS S	Buy	E
Capitaland C31	Buy	RQ

R (Rejected Order)

Order Info:

	Time	Price	Qty
Ref. Number	OLNT34T54250140		
Submit Time	29-04-2014 11:49:23		
Action	Buy		
Account	[REDACTED]		
Order Type	Limit Order		
Payment Mode	CASH		
Settlement Ccy	SGD		
Trade Ccy	SGD		
Validity	Day		
Original Price	0.016		
Original Qty	1,000		
Order Price	0.016		
Order Qty	1,000		
Order Number	--		
Filled Quantity	0		
Balance	1,000		

The premium is outside the allowed price limits for this instrument.

MemstarT (SMS:SGX)

More Buy Sell +Alert +Watch List

Last	Change (%)	Bid (Volume)	Ask (Volume)
--	-- (--)	-- (0)	-- (0)

Volume: 0 Open: -- Hi/La: --f-- Remark: -- Ind: --

Trades: Order book

You can create filters by Account, Market, Counter, Order Type or Mode.

Tap Filter to create your own filters.

An 'ORDER FILTER' dialog box is open in the center. It has several sections:

- Account:** A dropdown menu.
- Counter:** A dropdown menu currently set to 'All', with a search bar labeled 'Counter'.
- Order Type:** A dropdown menu currently set to 'All'.
- Mode:** A dropdown menu currently set to 'All'.
- Reset:** A button.

Below the 'Mode' dropdown, there's a list of order types: 'All' (checked), 'Auction', 'Auction Limit', 'Conditional Price (L)', and 'Conditional Price (M)'. A callout box points to this list with the text: 'These Order Types are applicable to Hong Kong Stocks only'.

Another callout box points to the 'Counter' dropdown with the text: 'Select the type of counter from the drop down list.' This callout shows a list of counters: 'All' (checked), 'SGX', 'SGXO', 'HKG', and 'NYS'.

Select Order Type

Select Mode:
-All
-CPF
-Cash
-SRS

Select the type of counter from the drop down list.

These Order Types are applicable to Hong Kong Stocks only

Order book: Order details, amend and withdraw orders

When you tap on a trade all information of the trade will appear.
You can also amend or withdraw your trade on this page.

View orders
for 'Today' or
'Up to 3 days
ago'

Name	Action	Status
Achieva A02	Buy	PQ

Order Info:	Time	Price	Qty
Ref. Number	0LNT35F54750130		
Submit Time	15-05-2014 10:55:04		
Action	Buy		
Account	00000000000000000000		
Order Type	Limit Order		
Payment Mode	CASH		
Settlement Ccy	SGD		
Trade Ccy	SGD		
Validity	Day		
Original Price	0.830		
Original Qty	2,000		
Order Price	0.830		
Order Qty	2,000		
Order Number	--		
Filled Quantity	0		
Balance	2,000		

Achieva (A02:SGX)			
Last	Change (%)	Bid (Volume)	Ask (Volume)
0.850	0.060 (7.595%)	0.850 (161,000)	-- (0)
Volume: 39,000	Open: 0.850	Hi/Low: 0.850/0.850	Remark: Adj... Ind: C

Select Amend or
Withdraw if you
wish to do so for
the trade.

Important Note:

For Advanced
Orders,
amendment of
orders may
result in loss of
order queue.
Please click [here](#)
for more
information.

Trades: Amend order

The Order Amend screen appears when you click on Amend. .

1. Tap **Amend**

2. Amend the settlement currency / payment mode / price / quantity here.

3. Key in your account password and tap Amend to proceed.

Trades: Amend order

When your amendment is successful, the following message appears.

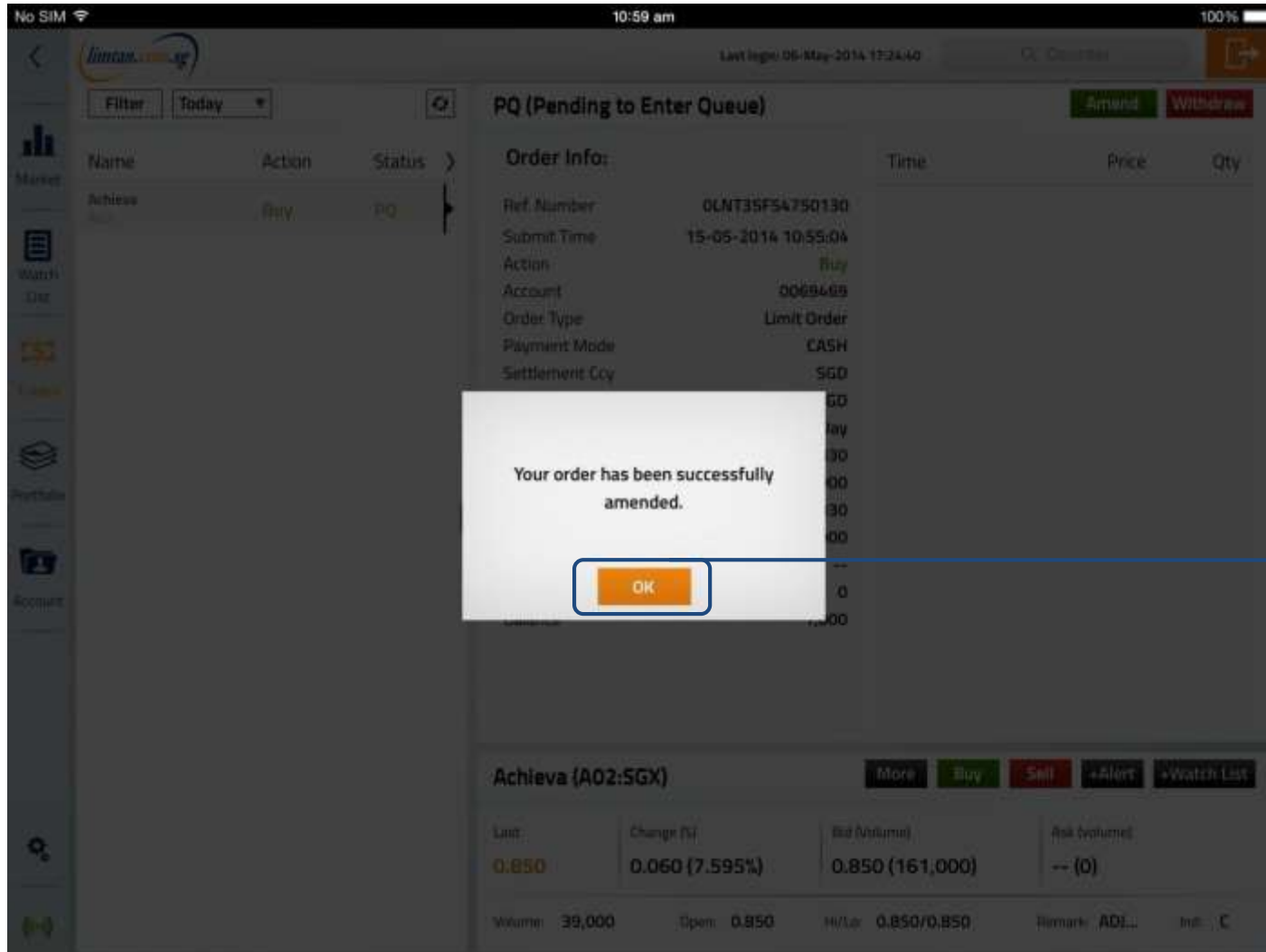

Tap OK to return to the Trade Screen.

Trades: Withdraw order

Upon tapping Withdraw, the Withdraw Order screen will appear.
Key in your account password to confirm withdrawal.

1. Tap **Withdraw**

2. Key in your
account
password.

3. Tap
Withdraw to
proceed.

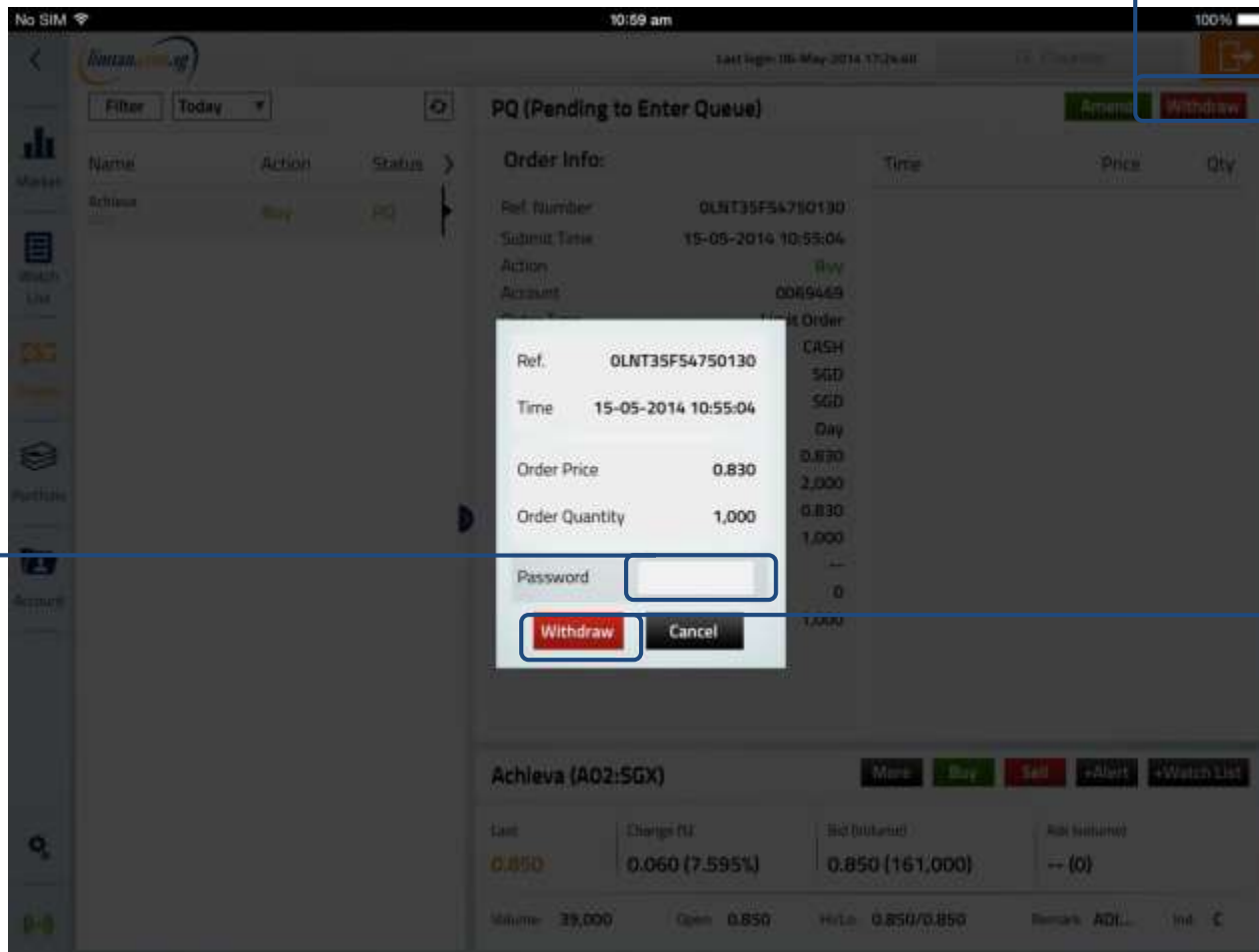

Trades: Withdraw order

Check your order withdrawal is correct and tap Confirm to confirm the withdrawal.

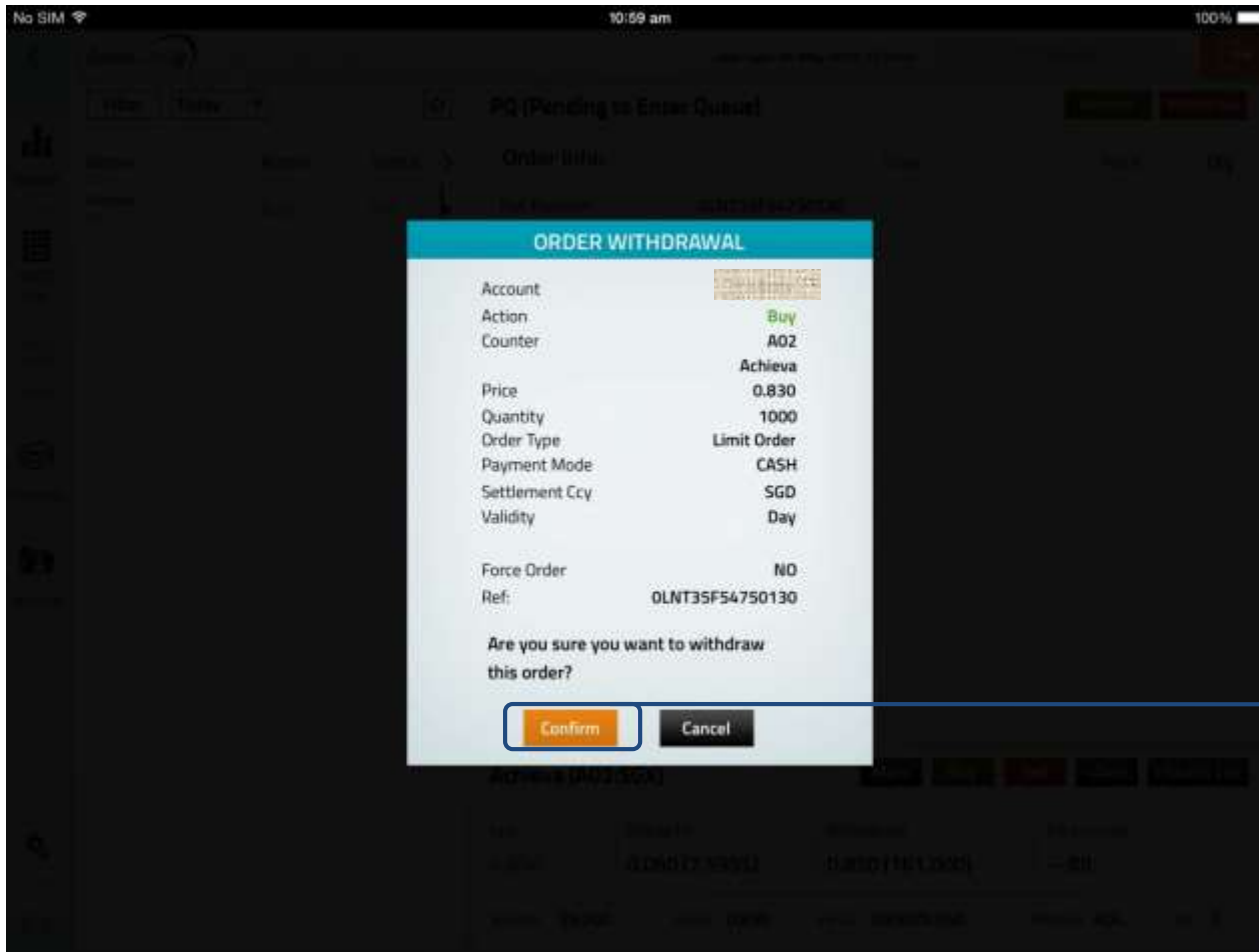

Tap Confirm after checking that all details of your order are correct.

Trades: Withdraw order

The following message will appear when your withdrawal is successful.

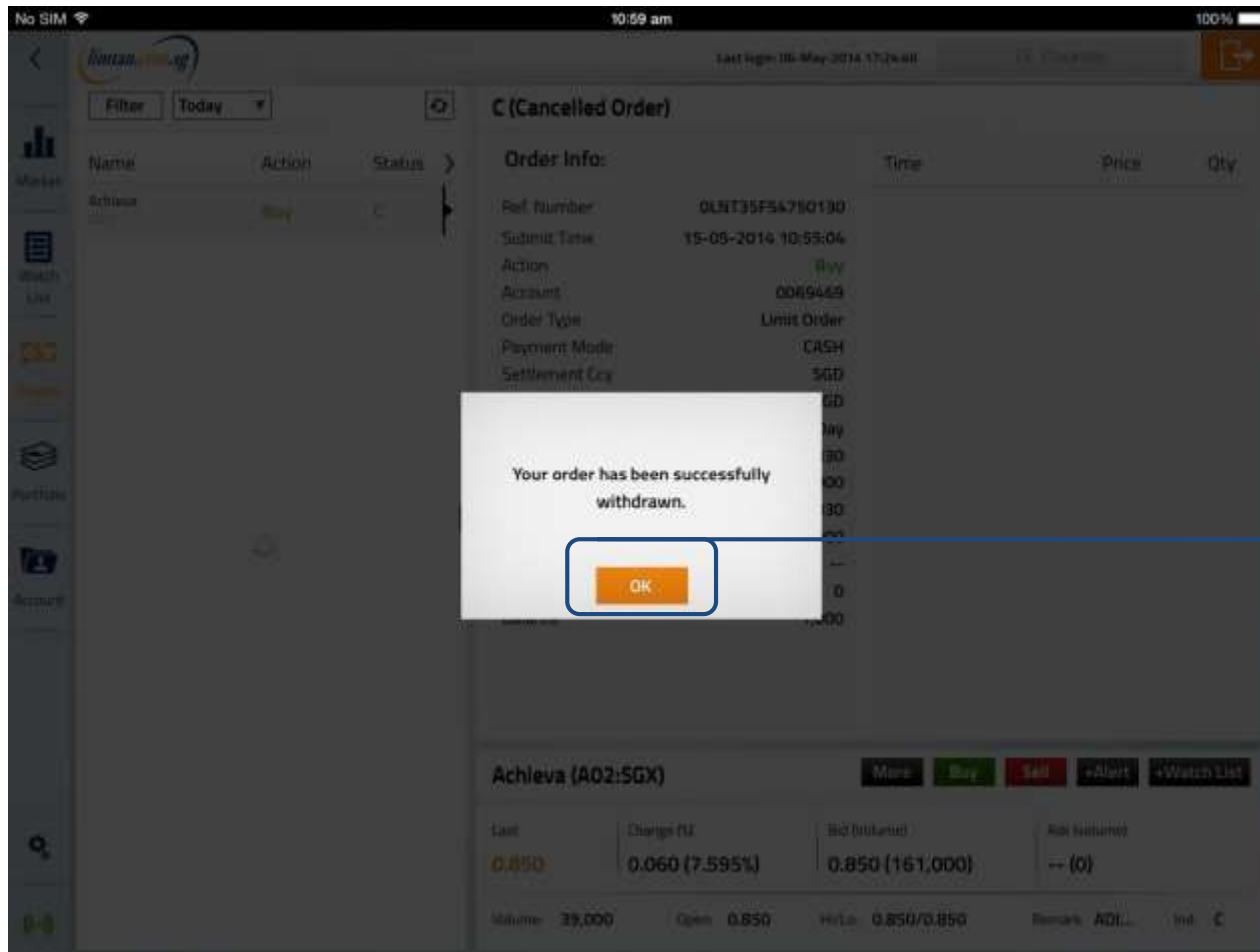

Tap OK to
return to the
Trade Screen.

Portfolio

In the page, you can see your trades from all accounts summarised by counters. Trades made from other online channels can also be viewed here. Selecting a counter will show all the trades for that counter.

Unrealised Portfolio: This section shows a list of accounts and their associated positions. A dropdown menu is open, showing 'All Accounts' (selected), 'Margin', and 'Cash'. The table below lists various positions, including '01/09/2013', '09/09/2008', '26/06/2012', '26/07/2012', '18/09/2010', and '20/01/2011', along with their respective quantities and values. A 'Total' row is also present.

Realised Portfolio: This section displays the transaction history for the selected account. The table shows the following data:

Date	Ref	Ccy	Action	Price	Qty	Amt
22/01/2011		SGD	Buy	0.500	2,000	1,000.000
22/01/2011		SGD	Buy	0.200	3,000	500.000
22/01/2011		SGD	Buy	1.000	5,000	3,000.000
22/01/2011		SGD	Buy	0.200	2,000	400.000
22/01/2011		SGD	Buy	0.100	3,000	300.000
22/01/2011		SGD	Buy	0.200	5,000	1,000.000

Advanced (51A:SGX): This section provides additional details for the selected instrument. It includes a table with the following data:

Last	Change (%)	Bid (Volume)	Ask (volume)
--	-- (--)	-- (0)	-- (0)

Below the table, there are fields for 'Volume: 0', 'Open: --', 'Hi/Low: --/--', 'Remark: PRE...', and 'Ind: C...'.

**Unrealised
Portfolio-**
Only open trades
are shown

Realised Portfolio-
Only trades that have closed are shown

Portfolio: Important Note

The portfolio does not necessarily mirror the holdings in your CDP, CFD, Margin or SRS Investment Accounts.

Please ensure you check your holdings before selling.

Shareholdings in the Portfolio will not be adjusted for Corporate actions. You will need to adjust for Corporate action manually.

Buy contracts will be automatically nett off against sell contracts of the same counter on a FIFO (first-in-first-out) basis. Nett off positions can be viewed under Realized P/L.

Account page

The account page will show your various accounts and position.

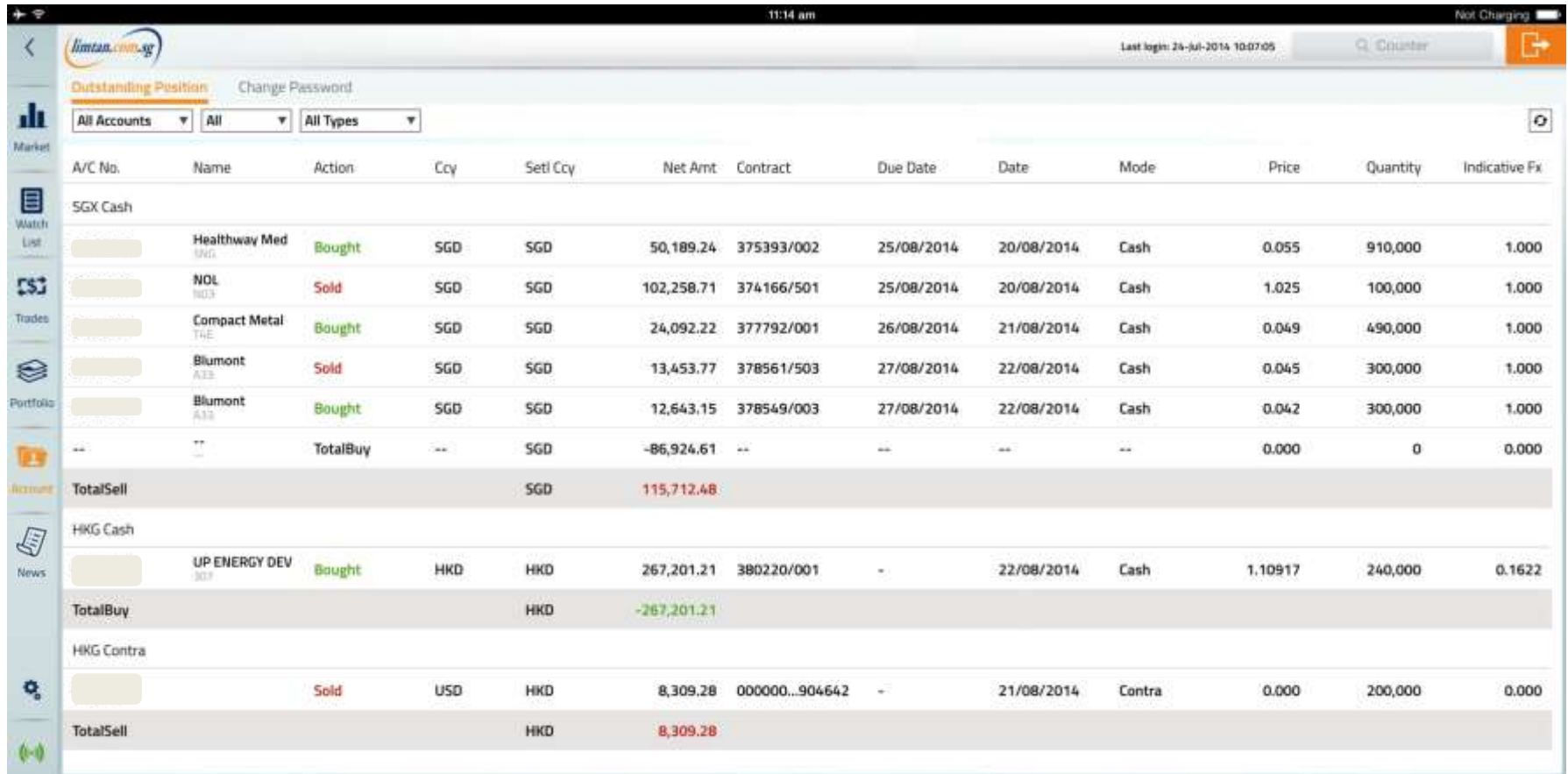

A/C No.	Name	Action	Ccy	Settl Ccy	Net Amt	Contract	Due Date	Date	Mode	Price	Quantity	Indicative Fx
SGX Cash												
	Healthway Med	Bought	SGD	SGD	50,189.24	375393/002	25/08/2014	20/08/2014	Cash	0.055	910,000	1.000
	NOL	Sold	SGD	SGD	102,258.71	374166/501	25/08/2014	20/08/2014	Cash	1.025	100,000	1.000
	Compact Metal	Bought	SGD	SGD	24,092.22	377792/001	26/08/2014	21/08/2014	Cash	0.049	490,000	1.000
	Blumont	Sold	SGD	SGD	13,453.77	378561/503	27/08/2014	22/08/2014	Cash	0.045	300,000	1.000
	Blumont	Bought	SGD	SGD	12,643.15	378549/003	27/08/2014	22/08/2014	Cash	0.042	300,000	1.000
--	**	TotalBuy	--	SGD	-86,924.61	--	--	--	--	0.000	0	0.000
TotalSell			SGD		115,712.48							
HKG Cash												
	UP ENERGY DEV	Bought	HKD	HKD	267,201.21	380220/001	-	22/08/2014	Cash	1.10917	240,000	0.1622
TotalBuy			HKD		-267,201.21							
HKG Contra												
		Sold	USD	HKD	8,309.28	000000...904642	-	21/08/2014	Contra	0.000	200,000	0.000
TotalSell			HKD		8,309.28							

Log out

Date	Ref	Ccy	Action	Price	Qty	Amt
22/01/2011		SGD	Buy	0.500	2,000	1,000.000
22/01/2011		SGD	Buy	0.200	3,000	500.000
22/01/2011		SGD	Buy	1.000	5,000	3,000.000
22/01/2011		SGD	Buy	0.200	2,000	400.000
22/01/2011		SGD	Buy	0.100	3,000	300.000
22/01/2011		SGD	Buy	0.200	5,000	1,000.000

Last	Change (%)	Bid (Volume)	Ask (volume)
--	-- (--)	-- (0)	-- (0)

Volume: 0 Opens: -- Hi/Li: --/-- Remark: PRE... Ind: C...

To log out,
tap on this
icon.

FAQ links for more information:

- [SGX Advanced Order FAQ](#)
- [US Advanced Order FAQ](#)
- [iPad App FAQ](#)
- [Contract for Difference FAQ](#)
- [Contract for Difference Advanced Order FAQ](#)

For more assistance, please call Helpdesk: 6799 8188
or email online@limtan.com.sg